FIRST LUTHERAN CHURCH

Gifts of Hope

MARKET



A little gift.
A thrill of hope.

DECEMBER 5–6, 2026

Explore the gifts. Discover the possibilities.

flclincoln.org/hope

Choose your next possibility.

An opportunity to support people and organizations and turn your generosity into hope.

Your guide to giving.

Meet our partners.

Read their stories of hope.

OUR PARTNERS

08 ECHO Collective

10 ELCA Good Gifts

14 Food Bank of Lincoln BackPack Program at First Lutheran & Family Harvested Honey

16 Houses for Health & Nebraska Synod Nursing Scholarships - Tanzania

18 I’ve Got a Name

20 Lincoln Bike Kitchen

22 Lincoln Literacy & Hats by Liz

Choose your next possibility.

An opportunity to support people and organizations and turn your generosity into hope.

Ways to support partner work.

Be inspired.

Give a gift of hope.

OUR PARTNERS

24 Lutheran World Relief & First Lutheran Quilters

26 Matt Talbot Kitchen & Outreach

28 Mosaic

30 OutNebraska

32 Pilgrim Center at Bethany Beyond the Jordan & Amal for Children

34 Sleep in Heavenly Peace – Lincoln Chapter

35 Volunteer with our partners

Hope begins with a little gift.

100%

of your giving goes directly to our partners.

What could your giving make possible?

As we look forward to welcoming Jesus this Advent, we invite you to discover what a gift can make possible here in Lincoln and around the world.

Inside, you will find stories from our market partners and gifts that respond to needs they see firsthand.

Take a look through the catalog. Find a story that stays with you or a gift you would love to give. The next page shows how to take part online or in person.



Plan your visit & giving

01 Preview the catalog

Starting Wednesday, November 25
Browse partner stories and giving opportunities.

02 Give online

Giving links go live Saturday, December 5 at 9:00 AM Central.
Come back then to choose a gift and open the online store.
Online giving closes Sunday, December 6 at 9:00 PM Central.

03 Come in person

Meet the partners and give in person.
Sunday, December 6 • 8:30 AM–12:30 PM
First Lutheran Church • 1551 S. 70th Street, Lincoln

04 Stay for brunch

Sunday, December 6 • 8:30 AM–12:30 PM
First Lutheran Church Activity Center
All brunch proceeds support Sleep in Heavenly Peace – Lincoln Chapter.

Visit flclincoln.org/hope

What can we do with the hope we share?

During Advent, we wait with hope for the birth of Jesus. We know the story by heart, and still we wonder what God might make possible among us. There's a thrill in that waiting and wondering.

The Gifts of Hope Market is one way we share that hope. At First Lutheran, we're called to accompany our neighbors. At the market, that means listening to our partners, learning from their work, and sharing our time and resources to support it. Our partners help us see what a gift of hope can mean in someone's life.

It's easy to wonder how much one little gift can do. Think of what it says to someone. Somebody cares. When we give together, those little gifts add up. A bike a child can ride with friends. Food a family can count on over the weekend. A bed a child can call their own.

That's the thrill of hope. It's the joy of a new possibility, the warmth of being welcomed, and the feeling of knowing someone cares. Join us online or in person for the 2026 Gifts of Hope Market. Give what you can and help someone else feel that thrill, too.



How We Accompany

These five words guide how we walk alongside our neighbors at First Lutheran.

Discipling

Welcoming

Embracing

Advocating

Partnering

We welcome all because God welcomes all.

First Lutheran's welcome statement guides the partners we invite each year and the work we lift up. At the market, we get to meet and learn from neighbors whose lives and experiences may differ from our own. Whoever you are, there's a place for you at the market.






Meet the people behind your gifts. See what hope can do.

ECHO Collective

Empowering Communities Through Her Opportunities



Rebuilding lives and homes

ECHO Collective supports refugee and immigrant women in the U.S. by promoting entrepreneurship and creative programs, helping them rebuild their lives and empowering them to confidently call Lincoln “home.”





Empowering women through The Refinery

The Refinery entrepreneurship program selects resilient women for a four-month intensive business course. The program seeks women who are learning English, own a business or have a business idea, and were born outside the U.S.

“When I came to The Refinery class, I found out now that I can run my business, and I can be successful in it.”

Shadia Angelo • The Refinery graduate

2124 Y St., Suite 131 • Lincoln, NE 68503

402-413-6381

hello@echocollectivene.org

echocollectivene.org

Facebook **Instagram**

Support women entrepreneurs

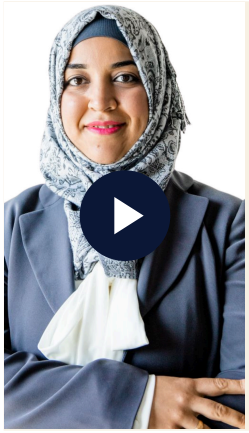

WATCH THE VIDEO

Refined & Co: From dreams to success

The Refinery helps refugee and immigrant women build business skills. At Refined & Co, graduates run a shop together, from choosing products to making sales. Your gift helps more women experience the thrill of making that first sale.

Shop items made by ECHO Collective artisans

IN-PERSON MARKET ONLY





Give online

Entrepreneur's first set of business cards	**$25**
Workbook and classroom supplies for one artisan	**$75**
Scholarship for one artisan in a creative class	**$200**
Personalized assistance with brand development	**$350**

Shop Refined & Co. year-round

2124 Y St, Ste 106 • Lincoln

Sun 11 AM–3 PM • Mon–Tue closed • Wed–Fri noon–2 PM & 4–6 PM • Sat 10 AM–2 PM

For holiday hours, text 402-413-6381 or email hello@refinedandco.shop.

ELCA Good Gifts

Through Gifts of Hope, you can support children, families and their communities. ELCA Good Gifts supports ministries of the Evangelical Lutheran Church in America in more than 80 countries, including ELCA World Hunger.

Each gift represents real work led by local congregations and partners. Your donation goes where it's needed most within the type of work you choose. For example, a gift for vaccinations may also support other health care needs.





A flock of chicks, a new source of income

In rural Mexico, Juana's family and 45 others received chicks through ELCA World Hunger. Imagine the thrill of gathering those first eggs. Soon the hens were helping feed her four sons, and Juana and her husband, Miguel, started a chicken business.



Juana • ELCA Good Gifts

8765 W. Higgins Rd. • Chicago, IL 60631

800-638-3522

giving@elca.org

elca.org/goodgifts

Follow ELCA World Hunger **Facebook** **Instagram**

Help families grow food and income



Poultry and livelihoods



Honeybees and livelihoods

Give online

Chicks Chicks can grow into hens that provide eggs to eat and sell.	**$10**
Fruit-tree seedling A fruit tree can provide nourishing food for years as it grows.	**$10**
Rooster A rooster can help a family grow its flock and produce more eggs.	**$15**
Honeybees Bees pollinate crops and give families honey and beeswax to sell.	**$20**
Rooster and a flock of chicks Help a family raise a flock that can provide eggs for meals and income.	**$25**
Piglet A piglet can grow into a source of food or income for a family.	**$40**
Share of a cow Help a family gain a source of milk to drink or sell.	**$50**
Share of a fish farm Help a community raise fish for meals and income.	**$50**

Support health and safety



Clinic visit



Mosquito nets

Give online

Blanket **$10**
A blanket offers warmth and comfort when a family is displaced.

Clinic visit **$10**
Help a child get medical care when the cost might keep a family from seeking it.

Mosquito net **$10**
A bed net helps protect someone from mosquitoes that carry malaria.

Mosquito netting for a family **$20**
Bed nets help protect family members from malaria-carrying mosquitoes as they sleep.

Vaccinations for a child **$30**
Help a child get vaccines that protect against preventable diseases.

Water filter **$30**
A filter helps a household make water safer to drink.

Support learning and share meals



School supplies and education



Meals for neighbors

Give online

School supplies **$10**
Basic classroom materials give a child the tools to take part in school.

Bible for a family **$12**
Help put a Bible in a home so a family can read and study Scripture together.

Backpack full of food **$15**
Help send food home with a student for weekends when school meals are unavailable.

Meals for 10 people **$20**
Help a feeding ministry serve nourishing meals to ten neighbors.

Nutrition for a child **$25**
Help provide a month of nourishing food for a growing child.

School fees and uniform for a girl **$50**
Help cover costs that can keep a girl from attending school.

Food Bank of Lincoln BackPack Program

Filling BackPacks of Food for Over 20 Years



Food for the weekend

In Southeast Nebraska, 1 in 5 children lives in a household that faces food insecurity. For students who rely on school meals, a BackPack helps fill the weekend gap. Nutritious food helps children return to class ready to focus and learn.

The Food Bank of Lincoln's BackPack Program reaches more than 2,300 children and their families each week.

What's inside a BackPack?

A sample backpack includes a box of granola bars, two cans of tuna, a can of tomato soup, a pasta entrée, four pieces of fresh fruit, eggs and bread. On the last Friday of each month, it also includes a milk voucher.

How First Lutheran helps

Here in Lincoln, First Lutheran helps send up to 30 backpacks home each week: 15 for children at Morley Elementary and 15 for children at Pyrtle Elementary. Each backpack costs just over $8, and First Lutheran's support totals more than $8,000 a year.

1221 Kingbird Rd. • Lincoln, NE 68521

402-466-8170

info@lincolnfoodbank.org

lincolnfoodbank.org

Facebook **Instagram**

Send hope home

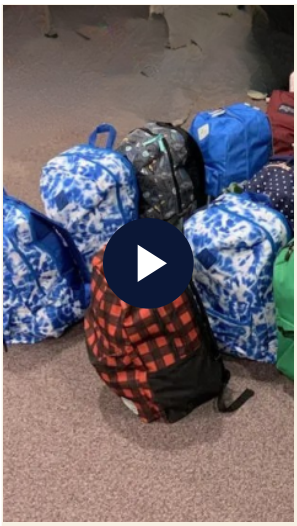

WATCH THE VIDEO

Fueling futures

For a child, the thrill might be finding a favorite snack in a BackPack. For the family, that bag means food for the weekend. Hear how your gift helps Lincoln students come back to school ready to learn.

Give online



Feed a student and family One weekend backpack	**$8**
Feed students at Pyrtle Elementary Weekend backpacks for 15 students	**$120**
Feed students at Morley Elementary Weekend backpacks for 15 students	**$120**

IN-PERSON MARKET ONLY

Family Harvested Honey

12 oz jar • $10 **16 oz jar • $12**

Harvested and donated by First Lutheran members Aaron Ward and Shannon Wakeley. All honey proceeds support First Lutheran's BackPack Program.

Houses for Health

A safe, dry home can make all the difference

Near Machame Hospital on the slopes of Mount Kilimanjaro in Tanzania, Houses for Health builds modest homes for people whose serious health challenges are made harder by unsafe housing.



Okuli Ombeni Nkya outside her home



Exterior of Okuli's home

Neighbors building hope together

First Lutheran helped sponsor House No. 199 for Okuli Ombeni Nkya and her daughter, Glory. Imagine the thrill of stepping into a safe, dry home of your own. Neighbors and local leaders gathered to affirm their ownership, part of the Nebraska Synod's partnership with Tanzania's Northern Diocese.

Read First Lutheran's story about House No. 199 ›

IN-PERSON MARKET ONLY

Help build a safe, dry home

Give any amount.

More than 195 homes have been built since 2007. A home costs $4,000. Builders use local labor and materials, and every dollar given to the project goes toward construction.

Program contact: Bob Kasworm

Robert.Kasworm@alegent.org

housesforhealth.org

Nursing Scholarships

Help a student become a nurse

At Machame Health Training Institute near Mount Kilimanjaro in Tanzania, students train in nursing and midwifery. At about $1,700 a year for tuition, room and board, training is out of reach for many. Nebraska Synod scholarships help students finish the three-year program and serve rural communities facing a shortage of nurses and midwives.



Aziza Emmanuel Mchomvu

First Lutheran's newest graduate



Happiness David Lukumay

Beginning her second year

A gift that carries forward

First Lutheran has helped students like Aziza and Happiness pursue nursing. Your gift helps another student stay in school and work toward the thrill of graduating, ready to care for neighbors.

Give online

Help cover tuition, room and board

$25 **$50** **$100** **$250** **$500** **$1,700 supports one full year**

Machame Health Training Institute • Hai, Tanzania **+255 742 506 567**

info@mhti.ac.tz **mhti.ac.tz**

Follow Machame Health Training Institute **Instagram**

I've Got a Name

Ending sex trafficking in Nebraska

I've Got a Name is a Lincoln nonprofit working to end sex trafficking in Nebraska through street outreach and community awareness.



Raising awareness at the Nebraska State Capitol

Right here in Lincoln and Nebraska

About 200
people in Lincoln

About 900
people across Nebraska

Estimated number of people advertised online for commercial sex in a month.

Building trust through street outreach

Street Outreach staff build trust by showing up consistently for women and girls facing or at risk of sex trafficking. They help with immediate needs like safe shelter, food and medical care, and stay connected as survivors rebuild their lives.

P.O. Box 6181 • Lincoln, NE 68506
402-601-2807
ivegotaname.org
Facebook **Instagram**

Support street outreach

The Street Outreach team works with an average of 34 girls a month, and more are reaching out. Your gift helps add a specialist who can show up consistently, supporting women and girls through hard days and the quiet thrill of reaching a goal they set for themselves.



The Street Outreach team in downtown Lincoln.



WATCH THE VIDEO

Give online

Make a first connection **$15**
Help an outreach specialist meet with a survivor and begin building trust.

Provide transportation **$25**
Help someone get to safe shelter, treatment, job assistance or a court hearing.

Meet immediate needs **$50**
Provide basic living supplies and financial assistance for girls who need them.

Expand street outreach **$100**
Help fund an additional Street Outreach Specialist so the team can reach more women and girls.

Lincoln Bike Kitchen

A dependable ride can change a day

Lincoln Bike Kitchen provides free, refurbished bicycles to children and adults facing financial or situational hardship. Working with schools and community agencies, volunteers help neighbors get bikes for transportation, recreation and independence.





2,200 bicycles

provided to Lincoln neighbors in 2025

Giving bikes a second life

At Lincoln Bike Kitchen, volunteers use donated bikes and parts to get more neighbors riding. They also offer free basic repairs, helping people who already rely on a bike keep getting to school, the grocery store or appointments.

Every bicycle we prepare has a person waiting for it—a child eager to ride, an adult needing a way to work, or a neighbor rebuilding their independence. Your gift puts parts on the workbench and helps give a child the thrill of riding a bike of their own.

308 S. 21st St. • Lincoln, NE 68510

lincolnbikekitchen.org

info@lincolnbikekitchen.org

Facebook

Give hope on two wheels



A donated bicycle is just the start. Your gift helps provide the parts and safety gear that get more Lincoln neighbors riding.



Give online

Bike repairs and essential parts Supply parts for basic repairs that keep a bike rolling.	**$25**
Refurbish a bike Help get a donated bicycle ready for a child or adult.	**$50**
Repairs, helmet and lock Help a rider get a dependable bike and the gear to protect it.	**$100**
A case of helmets Stock helmets so more neighbors can ride with one.	**$250**
Parts, helmets and locks Help supply repair parts and safety gear for more riders.	**$500**

Lincoln Literacy

English, job skills and a place to belong

Since 1972, Lincoln Literacy has helped adults build skills for work and daily life. Most learners are immigrants and refugees. Each year, more than 200 U.S.-born adults also take classes such as reading and writing, GED prep and computer literacy.



Learners in a Lincoln Literacy classroom

3,121	143	200+
students served in 2025	countries represented	trained volunteer tutors

Making it possible to come to class

Lincoln Literacy offers more than 120 classes a week, from beginner through advanced English to training for health care, commercial driving and food safety. It also teaches English on-site during work hours at local employers such as Kawasaki, Bryan Health and TMCO.

Six vans and on-site childcare help learners get to class. More than 76% move up an English assessment level, a step toward the thrill of having a conversation on your own.

1023 Lincoln Mall, Suite 104 • Lincoln, NE
lincolnliteracy.org
Facebook **LinkedIn**

402-476-7323
info@lincolnliteracy.org

Meet the learners



WATCH THE VIDEO

Muh Do

Muh Do shares what it was like to learn English while working after coming from Burma.



WATCH THE VIDEO

Anoosha and Ahad

After leaving medical school in Kabul, both work at Bryan Health. Ahad was accepted into Creighton's pharmacy PhD program.

Give online

Classroom supplies Give a class a set of notebooks, pens and pencils.	**$10**
Books for learners Provide three citizenship prep books or three beginner picture dictionaries.	**$50**
Childcare snacks Provide a week of snacks at all ten locations so parents can focus on class.	**$100**
Fuel for a van Help fuel one van that brings students to class six days a week.	**$250**
A month of rides Provide one month of van transportation from home to class for 15 students.	**$1,000**

IN-PERSON MARKET ONLY

Hats by Liz **$5**

First Lutheran member Liz Streur will sell hand-knit hats in all sizes. All proceeds will benefit Lincoln Literacy.

Wrapped in quilts, wrapped in love

In October, 137 handmade quilts covered the pews, chairs and railings in First Lutheran's Sanctuary and Chapel. The congregation blessed them during worship before sending them on to Lutheran World Relief.







Made here, shared around the world

First Lutheran volunteers gather monthly to sew and tie quilts. Lutheran World Relief delivers them to people facing disasters and other crises in the U.S. and abroad. A quilt can serve as bedding, a floor covering or shelter. There's also the quiet thrill of receiving something made by hand.

PO Box 17061 • Baltimore, MD 21297-1061

800-597-5972

lwr.org Facebook Instagram YouTube

Explore LWR's quilt ministry

Warmth after fleeing home



WATCH THE VIDEO

When an attack forced Fela Mbahibwe and her children to flee their village, they found refuge in a camp near Goma in the Democratic Republic of Congo. “When we arrived here, we didn’t have anything,” Fela recalls. Lutheran World Relief brought the family quilts, care kits and other essentials.

Give online

Help ship quilts **$30**
Help send ten quilts from a Lutheran World Relief distribution center to their destination.

Provide quilting supplies **$40**
Buy batting, fabric and other supplies for the First Lutheran Quilters.

Matt Talbot Kitchen & Outreach

A safe, stable place to call home

Matt Talbot helps Lincoln neighbors find safe, stable housing. Gifts of Hope supports this work, from helping people avoid homelessness to helping them move into permanent homes.







100+

people housed last year

20 more

people to house each year

Hope Lives Here

Matt Talbot helps people find stable housing and helps others avoid homelessness through its diversion program. Matt Talbot estimates annual emergency health services for one person experiencing chronic homelessness at about $36,000, compared with $13,000 for a year of supportive housing.

Hope Lives Here aims to house 20 more people each year. Rental assistance and support can help a neighbor move into permanent housing and feel the thrill of turning their own key.

Explore Hope Lives Here

2121 N. 27th St. • Lincoln, NE 68503
mtko.org
Facebook Instagram X LinkedIn

402-477-4116
info@mtko.org

Help a neighbor come home



WATCH THE VIDEO

"My mind and heart have come together since I've been at the Matt Talbot House. They provided a safe, productive, caring environment for me to become the person who I am now."

Matt Talbot housing participant

Give online

Every donation supports Matt Talbot's housing initiatives.

Cleaning supplies Help someone clean and care for a new home.	**$10**
Bedding set Provide a set of bedding for someone moving into housing.	**$25**
Vacuum Give a new household a practical tool for keeping floors clean.	**$50**
Groceries Help stock a neighbor's kitchen as they settle in.	**$75**
Two housing application fees Cover two application fees and help remove a barrier to housing.	**$100**

Mosaic

More ways to take part and belong

Mosaic supports people with intellectual and developmental disabilities in Lincoln, Beatrice and nearby communities. Through day services, supported living, employment skill-building and community partnerships, people can pursue goals they choose and take part in work, volunteering, recreation and learning.





Courtney makes her own way

Courtney is a proud Lincolnite and devoted Husker fan. She loves visiting family, exploring local fire stations, and playing drums and guitar in music therapy. Her family, Shared Living Provider Mariah and the Mosaic team support her in doing what matters to her.

When Courtney decided she wanted to work, the Mosaic team helped her practice for interviews. Today, she works at Hy-Vee, where her coworkers value her personality and contributions.

The thrill might be playing a new song or starting a job you chose. Courtney's story shows how the right support can open up more ways for someone to spend time with family, follow their interests and take part in their community.

5631 S. 48th St., Suite 500 • Lincoln, NE 68516

https://www.mosaicinfo.org/mosaic-in-nebraska

will.yindrick@mosaicinfo.org

402-477-2101

Facebook

402-367-9376

Support a goal someone chooses





Watch the Video

Give online

A gift can help someone join an activity they enjoy, visit family or use tools that support communication and independence.

Activity supplies Pitch in for supplies for an activity someone chooses.	**$10**
Community outing Help cover part of the cost of an outing.	**$25**
Music or an outing Support a music activity or an outing that includes lunch.	**$50**
Winter coat or bedding Help provide a winter coat or a set of bedding.	**$75**
Make a space feel like home Help someone personalize their living space or visit family.	**$100**
Adaptive equipment Help pay for adaptive equipment or a needed repair.	**$150**
Recreation or communication Contribute to a recreation membership or a communication device.	**$300**

OutNebraska

Building a Nebraska where LGBTQ+ people belong

OutNebraska is a statewide nonprofit that educates, advocates for and celebrates LGBTQ+ people. Its work helps neighbors feel welcome, valued and supported in communities across Nebraska.



Educating

OutNebraska offers inclusivity training and leads conversations about welcoming LGBTQ+ people.

Advocating

OutNebraska connects with lawmakers, encourages civic engagement and works for policy changes.

Celebrating

Events like the Prairie Pride Film Festival bring LGBTQ+ Nebraskans and allies together.

outnebraska.org **402-488-1130** **Explore OutNebraska events**

Instagram **Facebook** **LinkedIn** **X**

Build a more inclusive Nebraska







Give online

Support education, advocacy and gatherings and give LGBTQ+ Nebraskans the thrill of connection and belonging.

Support educational events **$25**

Provide printed educational resources for events.

Build self-advocacy skills **$35**

Support hands-on volunteer activities where participants practice self-advocacy.

Help volunteers reach the State Capitol **$40**

Help cover travel for volunteers from outside Lincoln to attend advocacy events.

Build connections **$50**

Support community events and gatherings that build a sense of belonging.

Help create inclusive spaces **$100**

Help fund a presentation for a business, church or nonprofit to create more welcoming spaces.

Pilgrim Center

A garden for prayer and reflection

Pastor Mark LaChonce serves with the Evangelical Lutheran Church in Jordan and the Holy Land. He leads the Pilgrim Center at Bethany Beyond the Jordan, the traditional site of Jesus' baptism, and pastors the English-speaking congregation at Lutheran Church of the Good Shepherd in Amman.

Watch a video about the center's beginnings

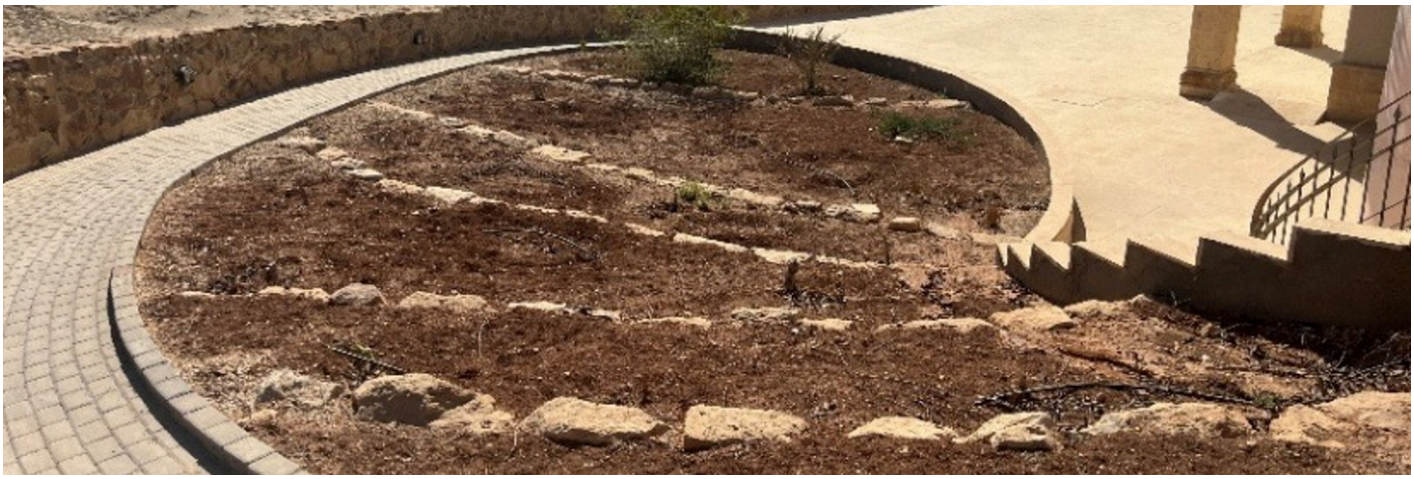

Garden grounds at the Lutheran Pilgrim Center

Bring the Center garden back to life

Imagine the thrill of standing where Jesus was baptized. A new grove will give pilgrims a place to pause, pray and reflect. Market gifts will help raise $2,000 to plant the grove and water the trees as they take root.

Give online

$10
Plants one tree

$20
Waters for one month

$50
Plants five trees

$200
Waters for one year

$500
Support Pastor LaChonce's ministry at the Lutheran Church of the Good Shepherd in Amman.

elcjhl.org/baptismalsite

Read about Pastor Mark and Jennifer LaChonce's visit to First Lutheran

Pastor Mark LaChonce • Mark.LaChonce@elca.org

Amal for Children

Helping children build resilience after conflict

Amal for Children helps children cope with war and displacement. Animated stories and classroom activities help them manage stress and build resilience. They can experience the thrill of realizing they aren't alone, rediscover small joys and feel hopeful again.

Read how Saleem's story helped refugee children tell their own.

Training teachers in war-torn countries



Dr. Jennifer LaChonce trains Arabic-speaking educators and caregivers in trauma-informed care and the Amal for Children curriculum. Many of the dedicated refugee teachers work unpaid and have limited teaching resources.

Projects in Mauritania, Egypt and Iraq need funding. $4,000 covers curriculum for 50 children. $5,000 covers 12 hours of training, including travel.

Give online

$10
Student supplies

$50
Help fund curriculum licenses and access for 50 children

$100
Teacher supplies

$200
Trainer equipment

$500
Help fund teacher training



IN-PERSON MARKET ONLY

Handcrafted Olive Wood Ornaments

Students in Beit Sahour, a sister city to Bethlehem, make these ornaments from genuine Grade A olive wood. Your purchase supports the local economy.

jennifer.lachonce@gmail.com

amalforchildren.com

Jennifer LaChonce on LinkedIn

Sleep in Heavenly Peace

No kid sleeps on the floor in our town





8,800
Lincoln children estimated to be without a bed

500
beds delivered locally in the first two years

96
children on the chapter's waiting list

Lincoln chapter volunteers build beds for children ages 5–18, then deliver and assemble them with a mattress, pillow and bedding. For a child who has been waiting, seeing a bed of their very own can feel like the thrill of waking up on Christmas morning.

Join us for the Gifts of Hope brunch

Sunday, December 6, 2026 • 8:30 AM–12:30 PM • Activity Center at First Lutheran

Meet Lincoln Chapter volunteer Doug McCallum, see a bed the chapter built for a child, and hear about the need in Lincoln. The Lincoln chapter receives 100% of brunch proceeds. Additional giving options will be available at the in-person market.

Doug McCallum, Lincoln Chapter volunteer **402-488-9330** **doug.mccallum@shpbeds.org**

shpbeds.org/chapter/ne-lincoln **Facebook @SHPLincoln**

Give hope year-round

After the market, you can keep giving hope by sharing your time. Start with one of these ways to get involved with our partners.

Food Bank of Lincoln BackPack Program

Help First Lutheran volunteers pack weekend food backpacks on Fridays from 3:00 to 4:00 PM.

Sign up to pack BackPacks

I've Got a Name

Invite a speaker to help your workplace or community group learn about sex trafficking.

Connect with I've Got a Name

Lincoln Bike Kitchen

Donate a used bike or volunteer to repair bikes for Lincoln neighbors.

Email Lincoln Bike Kitchen

Lincoln Literacy

Teach English to adults. No experience needed. New volunteers train monthly, and quarterly in-service sessions feature UNL professors, literacy experts and Lincoln Literacy tutors.

Volunteer with Lincoln Literacy Email Nataliia Bohuta, Volunteer Coordinator and former student

Lutheran World Relief & First Lutheran Quilters

Donate fabric, batting or other quilting supplies. Join the quilters in the Upper Room at First Lutheran at 9:00 AM on the fourth Thursday of the month. No experience needed.

See the Quilters' catalog page

Matt Talbot Kitchen & Outreach

Host a drive for food, blankets, hygiene items or seasonal items. Volunteer at events like Huskers Helping the Homeless, or follow Matt Talbot and like and share its posts.

Contact Matt Talbot Follow on Facebook

Mosaic

Ask Will about current openings, including helping with outings or planning recreation and learning. Learn more through Discover the Possibilities or ask about being a Partners in Possibilities table captain. Mosaic's local page describes partnerships that open doors to volunteering, work and recreation.

Email Will Yindrick, Community Relations Manager 402-367-9376 Mosaic in Nebraska

Sleep in Heavenly Peace – Lincoln Chapter

Help build beds or join a team that delivers and assembles them for local children.

Connect with the Lincoln chapter

A little gift.
A thrill of hope.

Thank you for being part of the Gifts of Hope Market.

Every gift helps our partners meet real needs and share hope with neighbors in Lincoln and around the world.

Shop the Market

Online Saturday, December 5 at 9:00 AM through Sunday, December 6 at 9:00 PM CT

In person Sunday, December 6 • 8:30 AM–12:30 PM



FIRST LUTHERAN CHURCH

1551 S. 70th Street, Lincoln, NE

www.flclincoln.org